

WAIKOLOA ROAD  
HANA, MAUI, HAWAII 96713  
T.M.K: (2) 1-3-006: 012

T.M.K: (2) 1-3-006: 012

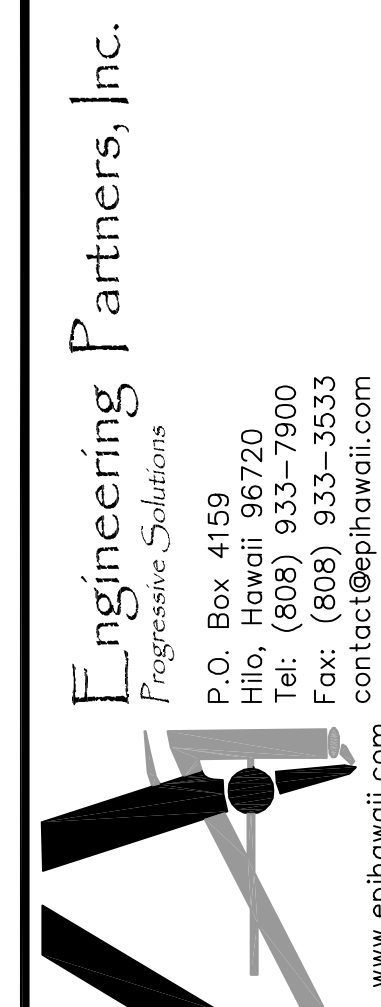

THIS WORK WAS PREPARED BY  
ME OR UNDER MY SUPERVISION,  
CONSTRUCTION OF THIS PROJECT  
WILL BE UNDER MY OBSERVATION

*Yu Wen Fang*  
SIGNATURE

SHT. NO.	DWG. NO.	DESCRIPTION
1	T-1	TITLE SHEET, SHEET INDEX, ISLAND MAP, VICINITY MAPS, AND SITE MAP
2	S-1	STRUCTURAL PLAN, ELEVATION & DETAIL

**ENGINEERING PARTNERS, INC.**  
STRUCTURAL ENGINEER

COUNTY OF MAUI, SOLID WASTE DIVISION  
ONE MAIN PLAZA BLDG., SUITE 225  
WAILUKU, MAUI, HAWAII 96793

WAIKOLOA RD.  
HANA, MAUI, HAWAII, 96713

1. ALL WORK TO CONFORM TO THE 1997 UNIFORM BUILDING CODE AND LOCAL AMENDMENTS.
2. PRIOR TO COMMENCEMENT OF CONSTRUCTION, THE CONTRACTOR TO VERIFY LOCATIONS OF ALL UTILITIES, WHICH MAY BE AFFECTED BY HIS WORK. INTERFERENCES WITH THE STRUCTURE TO BE PROMPTLY REPORTED TO THE OWNER AND RESOLVED PRIOR TO PROCEEDING WITH THE WORK.
3. DESIGN LOADS
  1. ROOF LIVE = 20 PSF
  2. WIND EXPOSURE D, 80 MPH
  3. SEISMIC ZONE 4
4. ANY FOOTING BACKFILL SHALL BE MECHANICALLY COMPACTED IN LAYERS. FLOODING IS PROHIBITED.
5. ALL CONCRETE TO BE REGULAR WEIGHT HARD ROCK TYPE WITH COMPRESSIVE STRENGTH OF 2500 PSI MINIMUM.
6. ALL PHASES OF WORK PERTAINING TO THE CONCRETE CONSTRUCTION TO CONFORM TO ACI 318. PORTLAND CEMENT TO BE ASTM C-150 TYPE II. AGGREGATE TO CONFORM TO ASTM C-33. CONCRETE MIXING TO CONFORM TO ASTM C-94. PLACEMENT TO CONFORM TO ACI 301.
7. PROJECTING CORNERS OF CONCRETE TO BE FORMED WITH 3/4" CHAMFER.
8. REINFORCING BARS SHALL CONFORM TO ASTM A-615 GRADE 60. #4 AND SMALLER BARS MAY BE GRADE 40.
9. ALL STRUCTURAL STEEL SHALL CONFORM TO THE ASTM DESIGNATIONS AS NOTED BELOW:
  - A. PIPE: ASTM A53 GR. B
  - B. CHANNELS AND ANGLES: ASTM A36
10. ANCHOR RODS SHALL CONFORM TO ASTM F-1554, GRADE 36.
11. MACHINE BOLTS SHALL CONFORM TO ASTM A307, GRADE 36.
12. ALL WELDS SHALL BE IN CONFORMITY WITH THE STRUCTURAL WELDING CODE AWS D1.1 OF THE AMERICAN WELDING SOCIETY.
13. ALL STEEL SHALL BE GALVANIZED AND FIELD PAINTED.
14. ALL NEW FRAMING LUMBER SHALL BE DOUGLAS FIR NO. 2 MIN. AS GRADED BY WCLIB.
15. ALL BOLTS AND CONNECTIONS TO BE HOT-DIP GALVANIZED AND FIELD PAINTED.
16. ALL WOOD PRODUCTS TO BE PRESSURE-PRESERVATIVE TREATED AND FIELD PAINTED.
17. FIELD PAINTING SHALL BE AS FOLLOWS, WITH COLOR TO BE SELECTED BY THE OWNER:

GALVANIZED STEEL: PRETREATMENT:	167 PRE-PRIME 100% SOLIDS EPOXY PENETRATING SEALER @ 1.5 MILS DFT (FOR RUSTED AREAS ONLY)
1 COAT:	235 BAR-RUST MULTI-PURPOSE EPOXY COATING MINIMUM 5.0 MILS DFT.
1 COAT:	379UVA DEVTHANE ALIPHATIC URETHANE GLOSS ENAMEL MINIMUM 5.0 MILS DFT.
	* FOR GALVANIZED SURFACES (SSPC-SP1 SOLVENT CLEANING)
TREATED WOOD:	PRIME COAT: 6001 PREP & PRIME HYDROSEALER EXTERIOR MULTI PURPOSE WATERBORNE PRIMER-SEALER MINIMUM 1.5 MILS DFT PER COAT.
	2ND & 3RD COATS: 2416 ULTRA HIDE 150 EXTERIOR 100% ACRYLIC LATEX SEMI-GLOSS FINISH MINIMUM 1.6 MILS DFT PER COAT.

TITLE SHEET

DATE: JULY 2011 REV. 

REV. 

REV. 

NEW PHOTOVOLTAIC SYSTEM FOR:

## HANA LANDFILL

WAIKOLOA RD.  
HANA, MAUI, HAWAII 96713  
T.M.K: (2) 1-3-006:012

JOB NO.  
5047-11-004

DWG. NO.
----------

**T-1**

SHEET NO. 1 OF 2

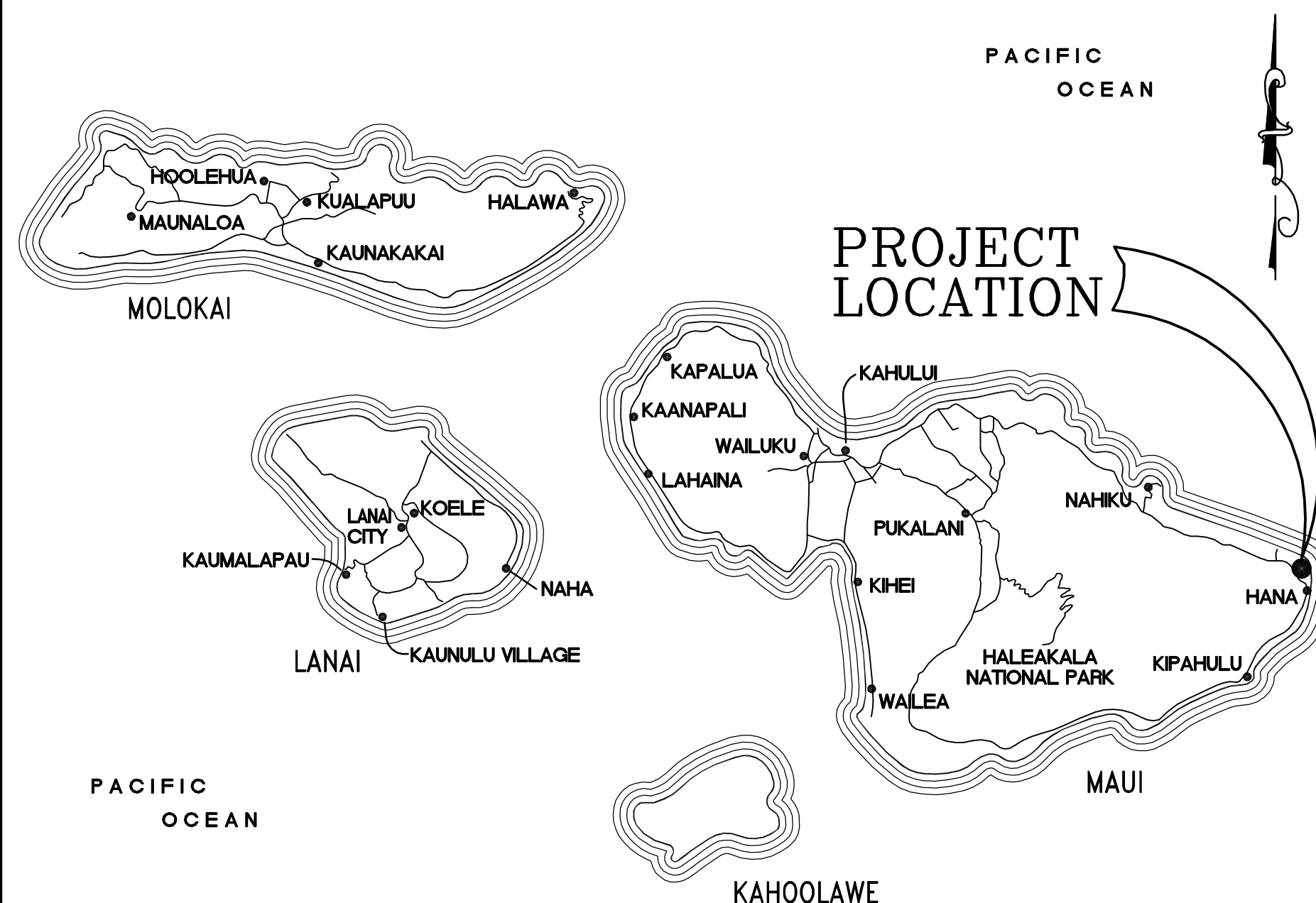

## LOCATION MAP

MAUI COUNTY NOT TO SCALE  
STATE OF HAWAII

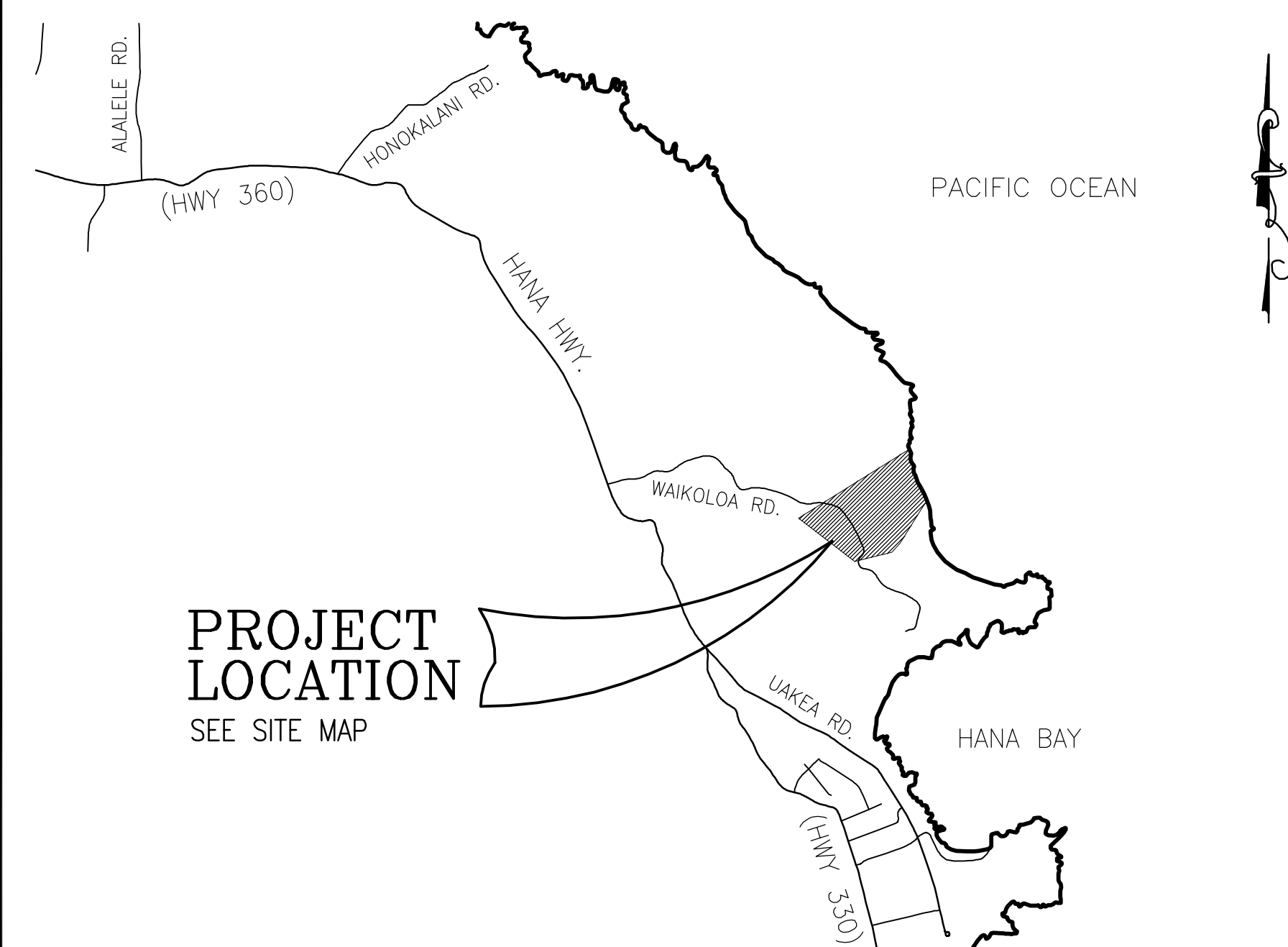

## PROJECT LOCATION

SEE SITE MAP

## VICINITY MAP

SCALE: 1"=600'

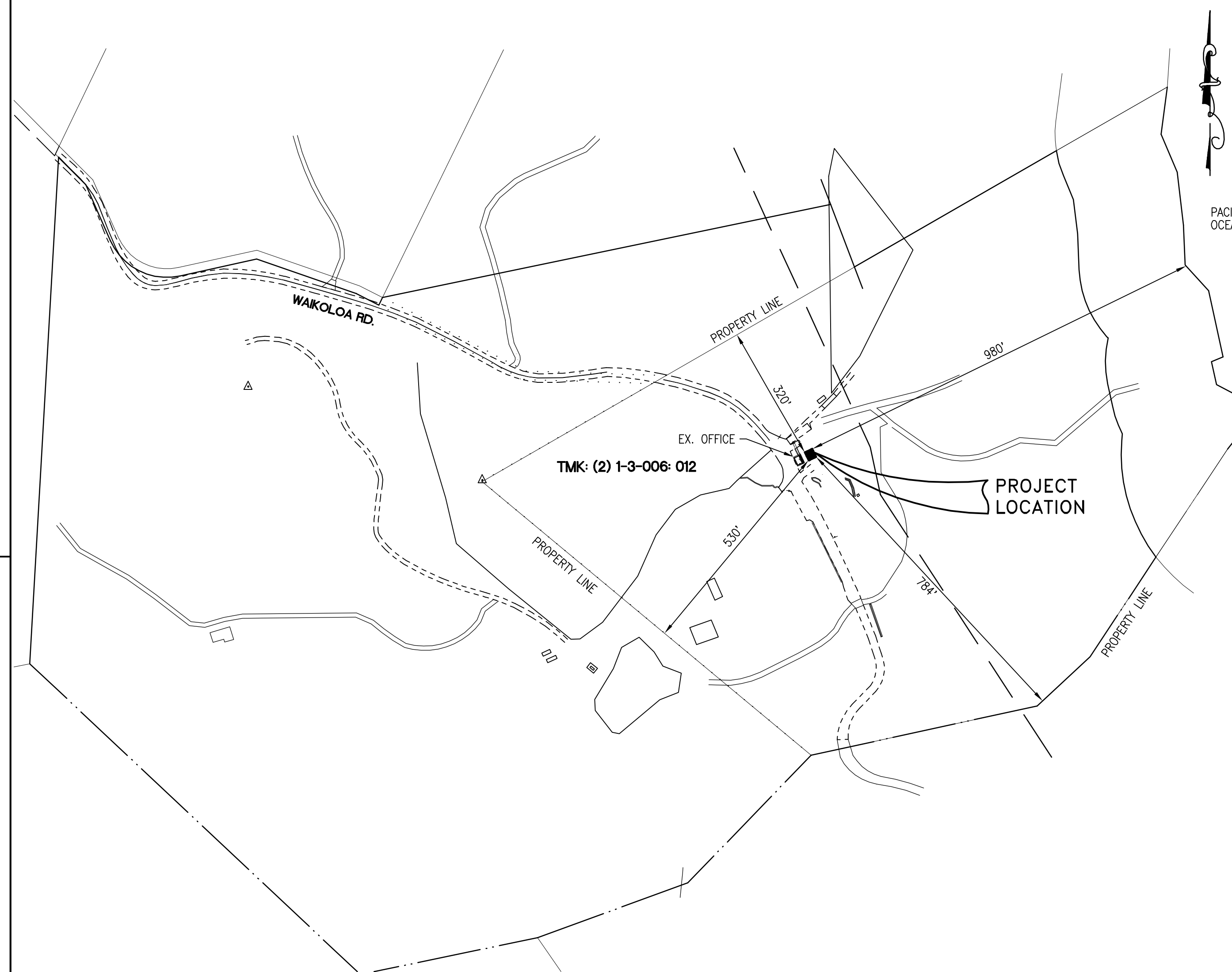

## SITE MAP

SCALE: 1"=200'

